QUICK CHANGE-OVER SYSTEMS

# mandoteX

HAINBUCH
SPANNENDE TECHNIK

## Standardized quick change-over interface especially for mandrels

| | |
|---|---|
| Size | XXS – 4, A – F |
| Change-over time | Approx. 1 min. |

### Advantages

- Extremely fast set-up time for MAXXOS and MANDO mandrels
- < 1 min set-up time – three locking screws
- Machine-overlapping utilization of mandrels
- Large selection of standard clamping devices
- Bayonet coupling

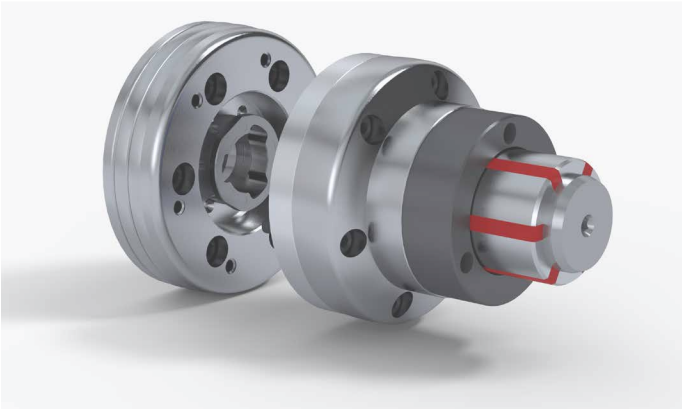

### Clamping device

MANDO T211

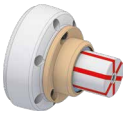

MANDO T212

MAXXOS T211

HAINBUCH GMBH · WORKHOLDING TECHNOLOGY · Postfach 1262 · 71667 Marbach · Erdmannhäuser Strasse 57 · 71672 Marbach · Germany
Tel. +49 7144.907-0 · Fax +49 7144.18826 · sales@hainbuch.de · www.hainbuch.com